

Keyboard Level 2

# Feel it Still

(Portugal, the Man)

Words and Music by JOHN GOURLEY,  
ZACH CAROTHERS, JASON SECHRIST,  
ERIC HOWK, KYLE O'QUIN, BRIAN HOLLAND,  
FREDDIE GORMAN, GEORGIA DOBBINS,  
ROBERT BATEMAN, WILLIAM GARRETT,  
JOHN HILL and ASA TACCONE

**Moderately fast** ♩ = 158

INTRO - 8 bars

9 VERSE 1 - 8 bars

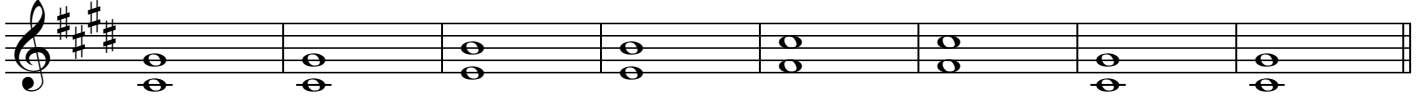

17 CHORUS 1 - 16 bars

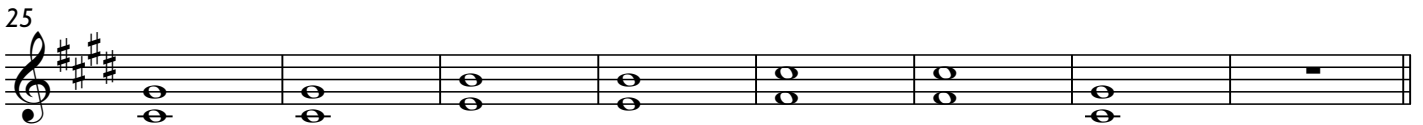
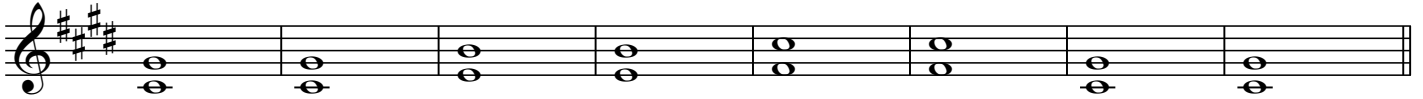

33 VERSE 2 - 8 bars

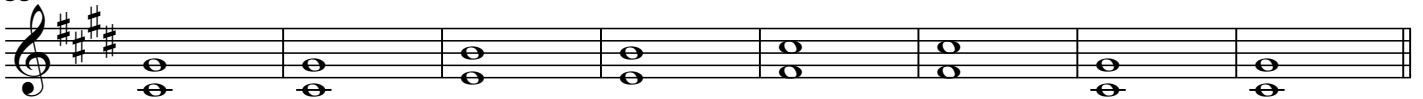

41 CHORUS 2 - 16 bars

49

57

BRIDGE 1 - 16 bars

65

73

BRIDGE 2 - 8 bars

81

CHORUS 3 - 25 bars

6

89

97
